

ARVIND COMPLEX

PROPOSED CONSTRUCTION OF A SHOPPING COMPLEX IN PLOT NO.33 OF S.NO.1064,1071 & 1074 AT DR. RADHA KRISHNAN ROAD, MADRAS.4.

ALL MEASUREMENTS ARE IN MILLIMETRES
SCALE 1:100

AREA DETAILS		
FLOOR	S.F.T.	S.M.T.
BASEMENT FLOOR	1973.84	184.00
GROUND FLOOR	1979.84	184.00
MEZZENINE FLOOR	643.92	059.90
FIRST FLOOR	2065.92	192.00
SECOND FLOOR	2065.92	192.00
THIRD FLOOR	2065.92	192.00
TOTAL FLOOR AREA	10830.44	944.00
PLOT AREA	5806.00	540.00

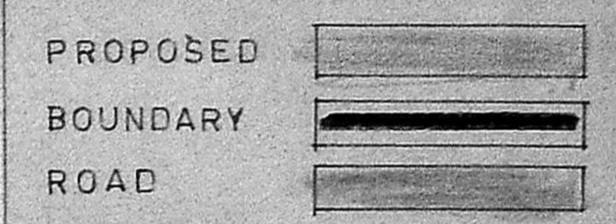

REFERENCE		
RS	ROLLING SHUTTER	330 x 300
AD	ALUMINUM DOOR	100 x 210
AD	"	120 x 210
D	PANALLED DOOR	080 x 180
W	ALUMINIUM WINDOW	350 x 190
W ₁	"	240 x 150
V ₁	VENTILATOR GLAZED	240 x 075
V ₂	"	150 x 075

FOUNDATION: RAFT FOUNDATION
RCC IN 1:2:4 USING 20mm HBG METAL
BRICKWORK IN CM 15
PLASTER IN CM 13

LICENCED ENGINEER:

P. Channappa

CLIENT:

DRAWN: RURAL ASSOCIATES MS. 92.

APPROVED BY:

V. Srinivasulu
V. SRINIVASULU, L.C.E.
Asst. Executive Engineer (Retd.)
Consulting Civil Engineer,
REGD. No. 270,
CLASS I LICENCED SURVEYOR
CORPORATION OF MADRAS
No. 60, Valluvar Road,
ARUMBAKKAM, MADRAS-100

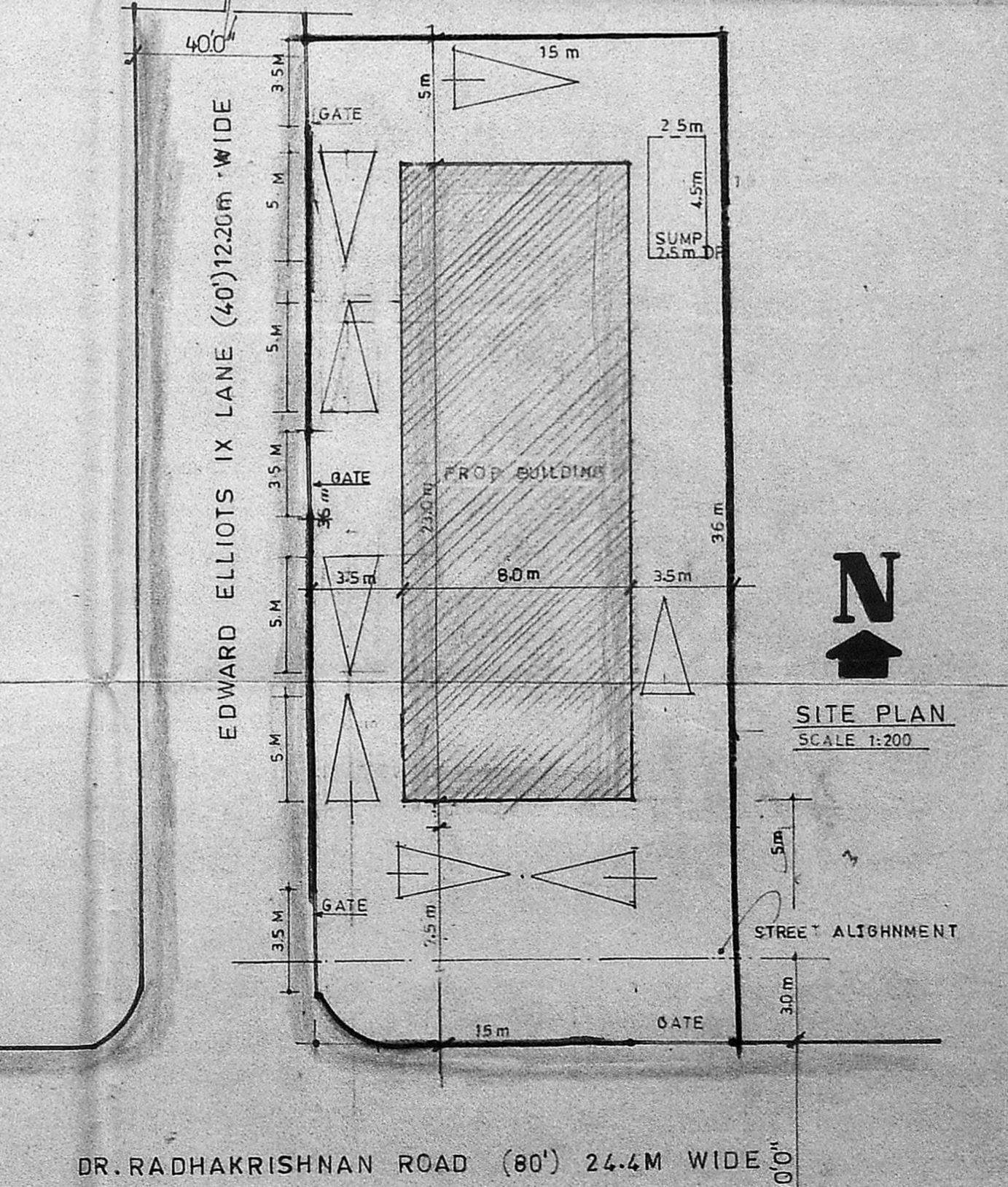
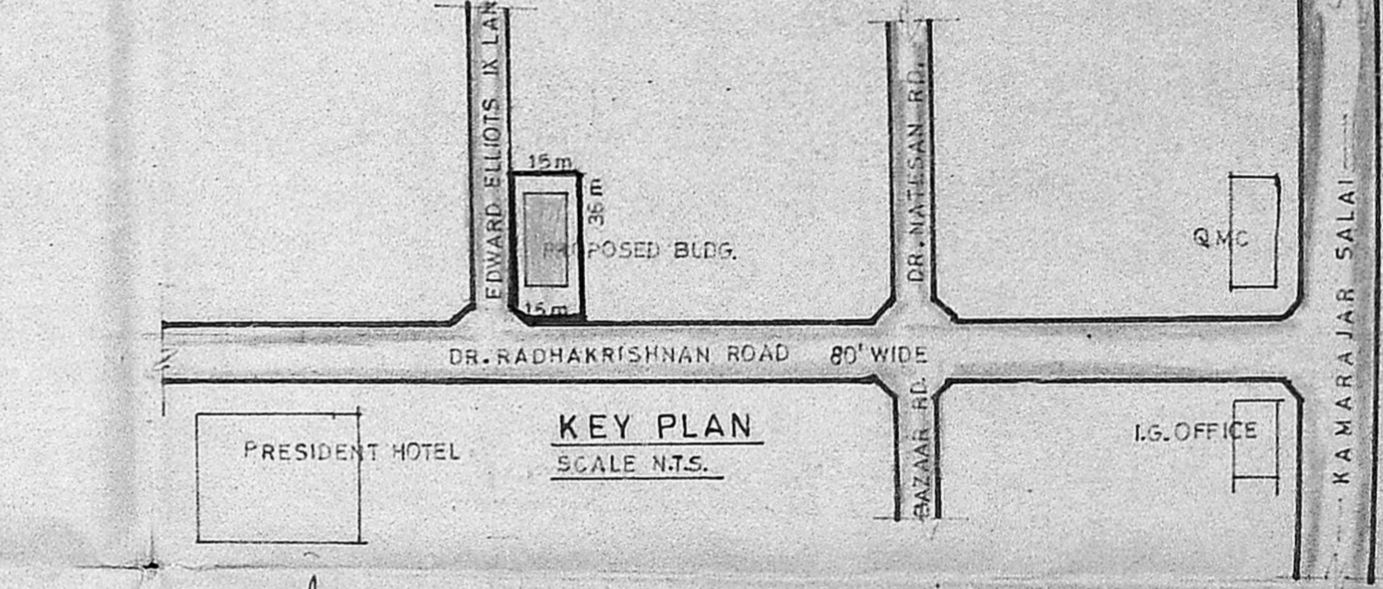
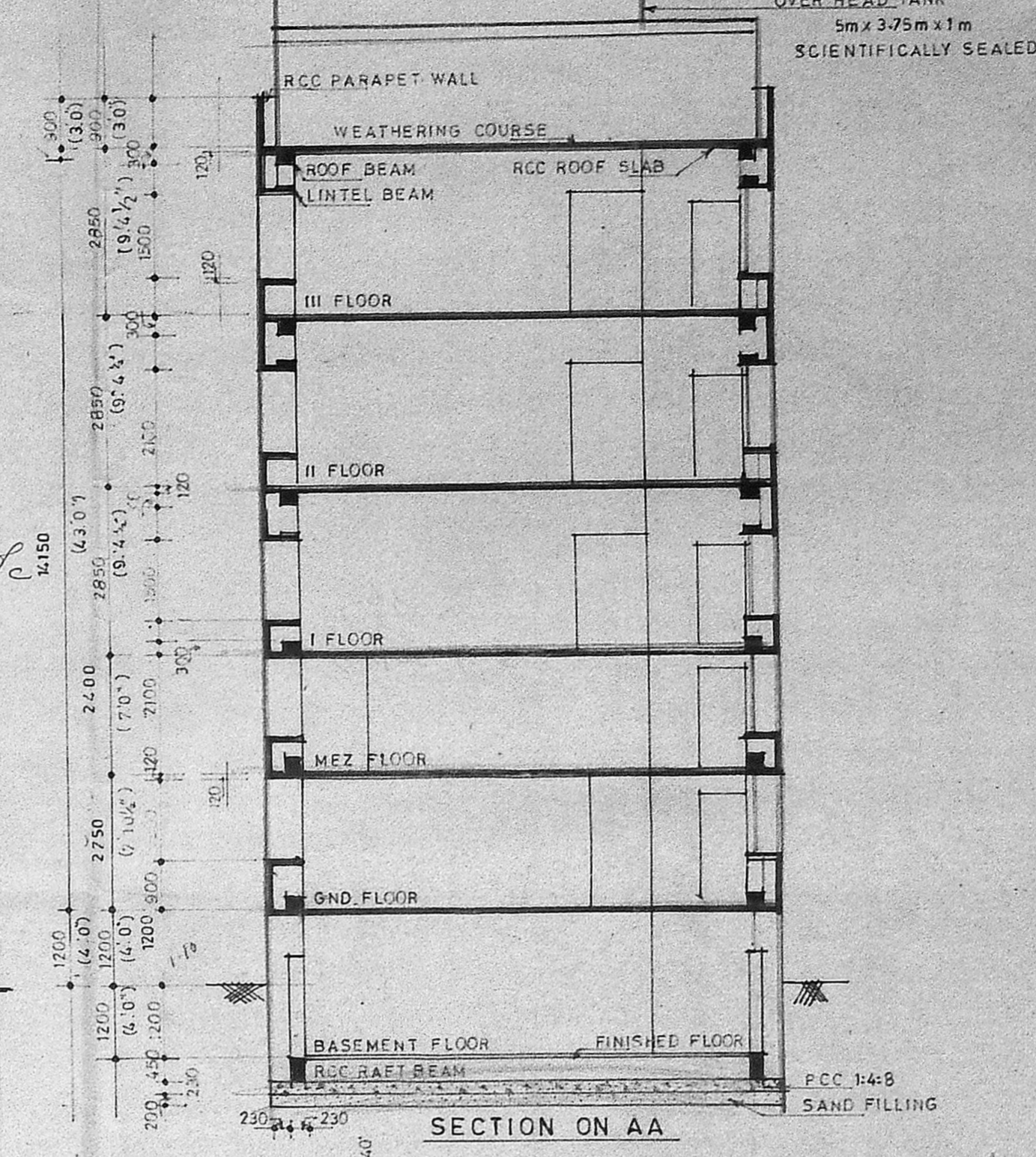
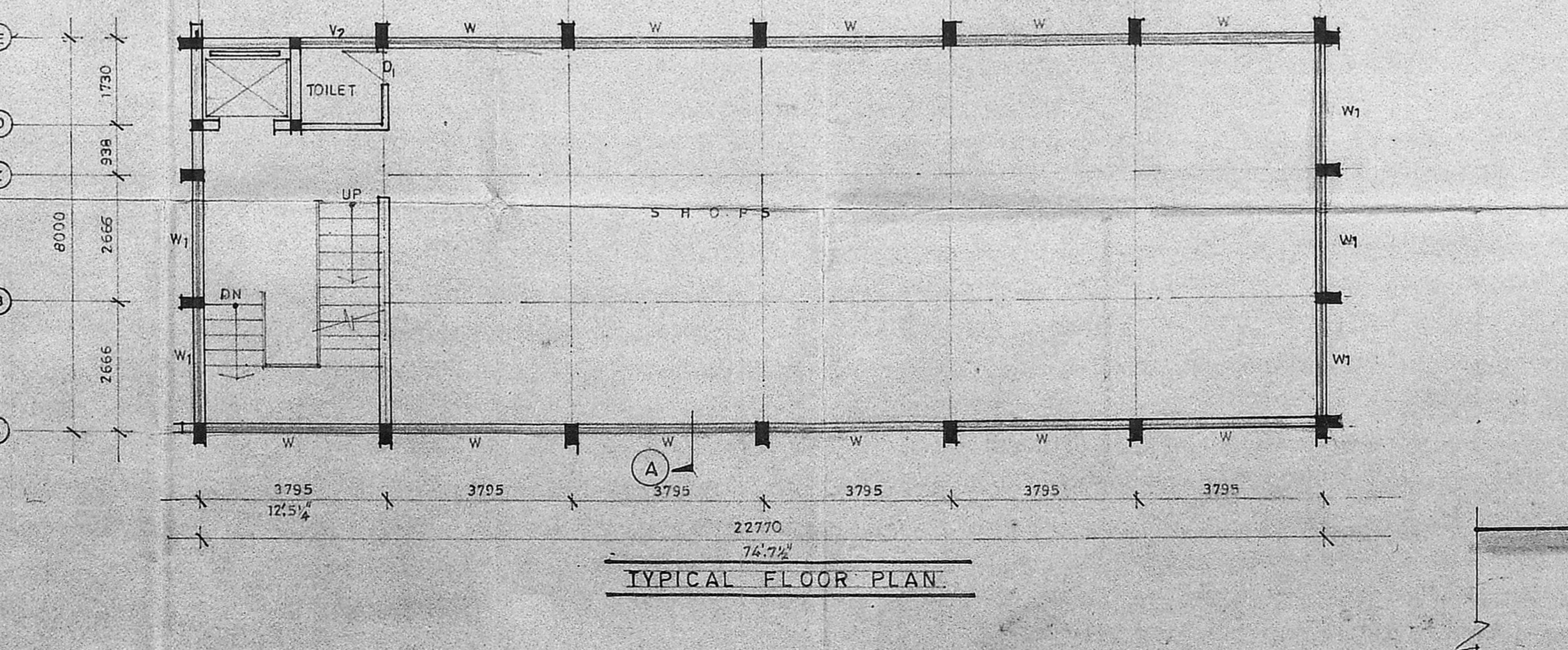
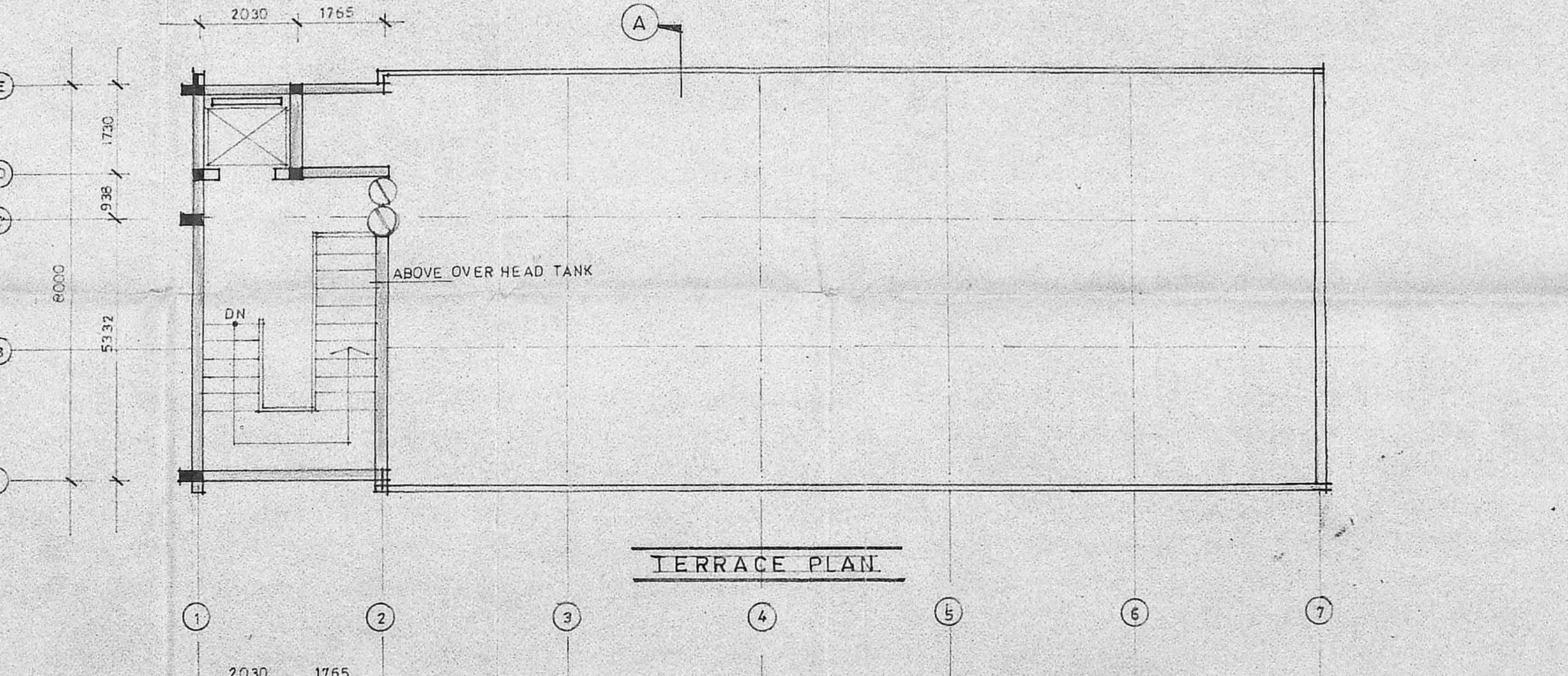
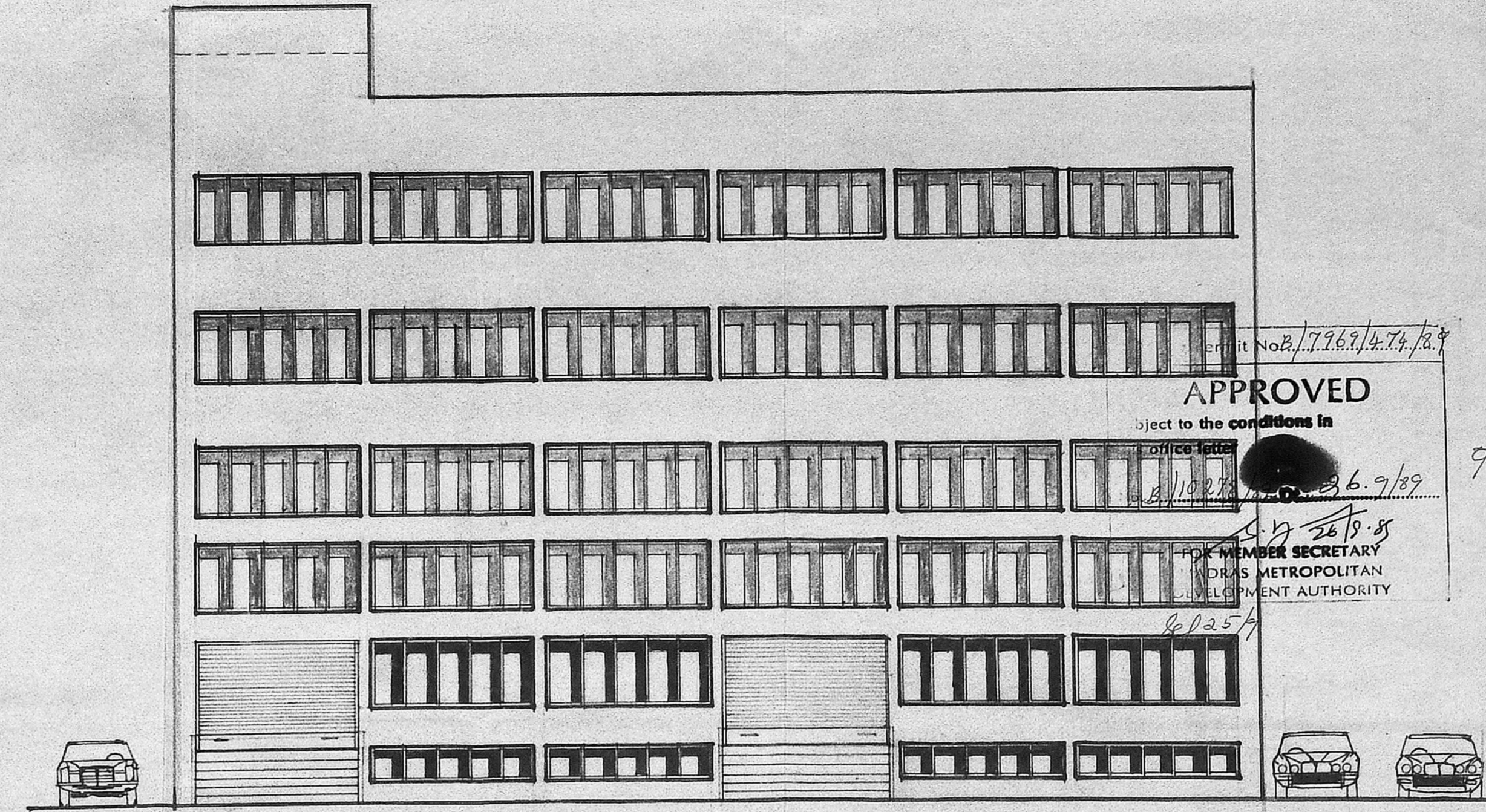
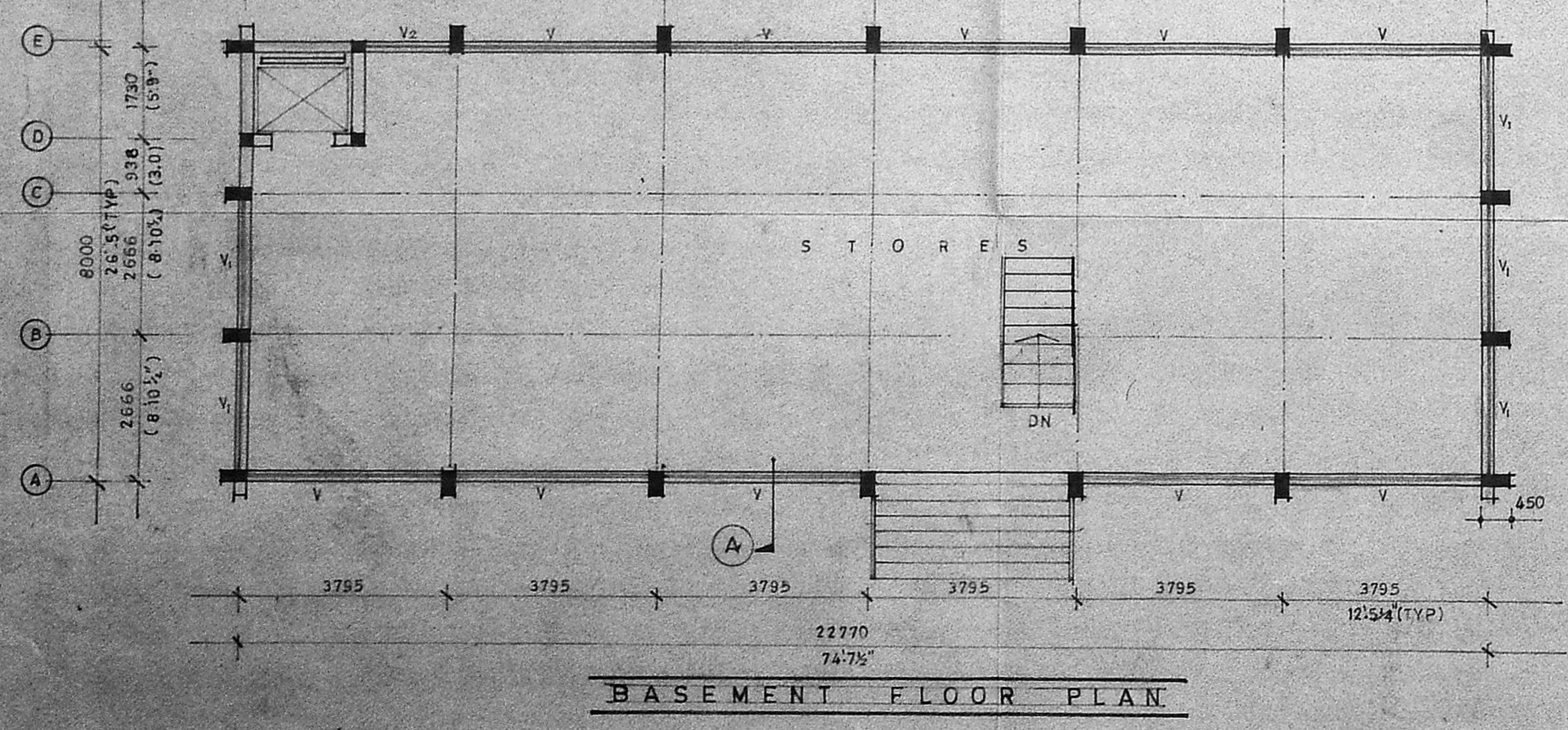
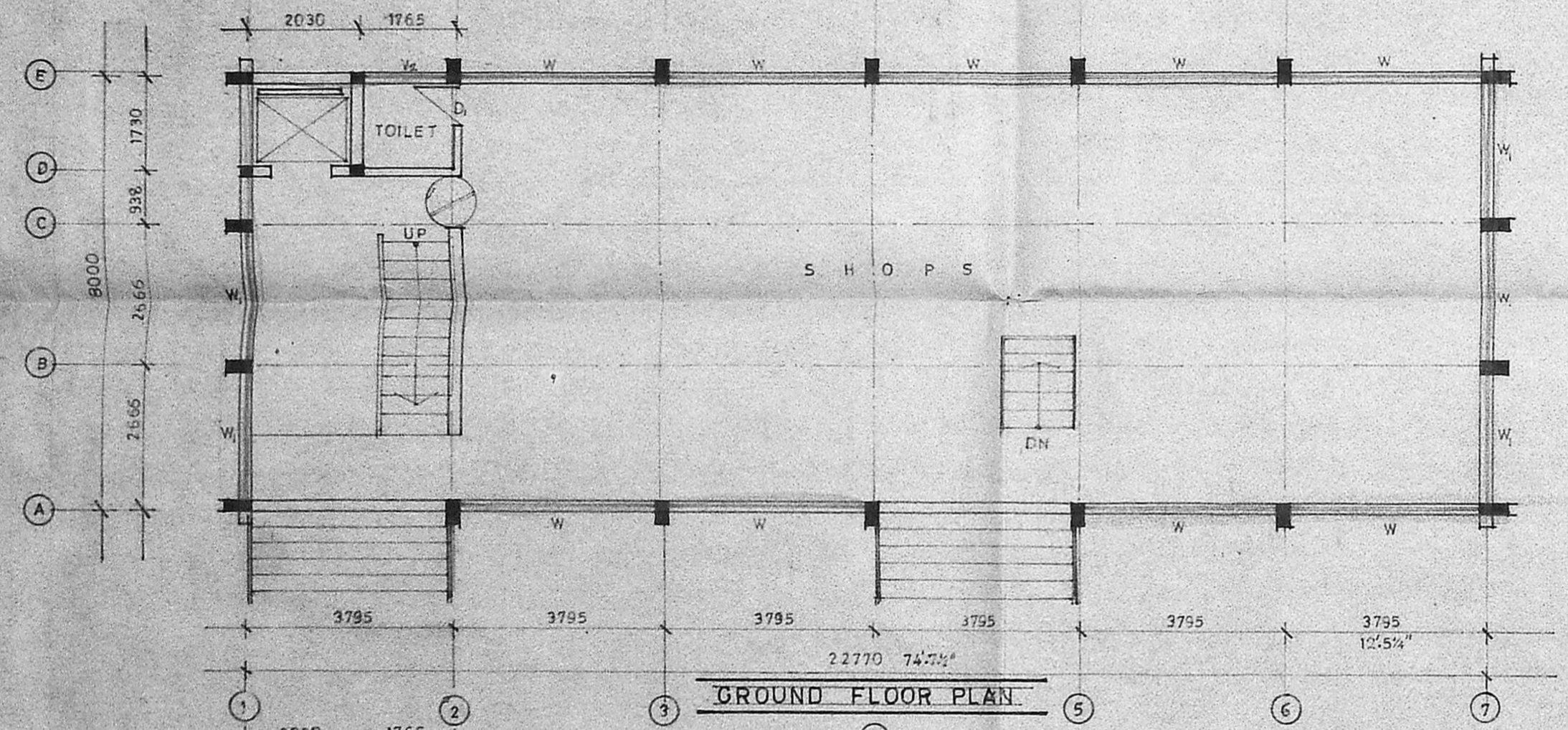
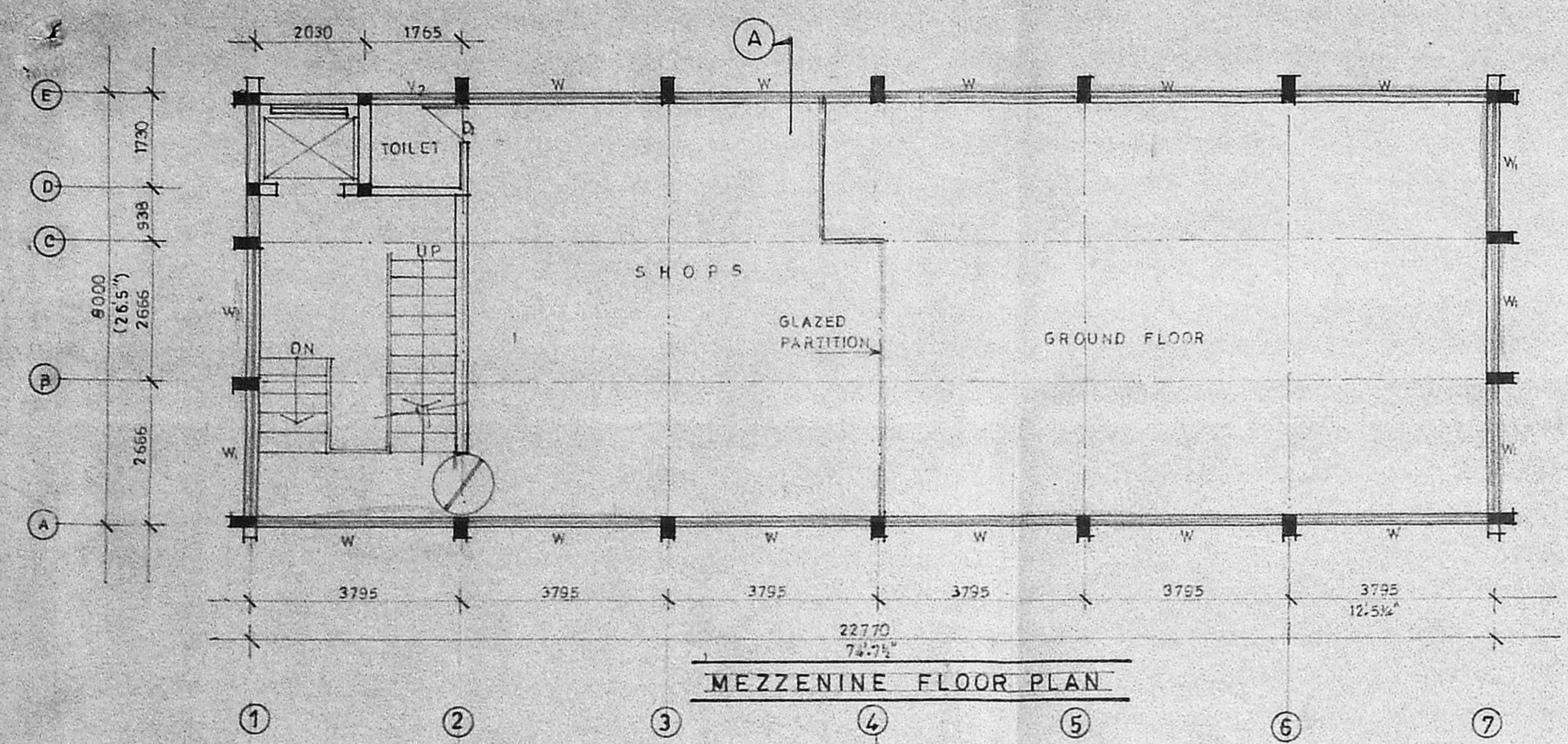

APPROVED
Subject to the conditions in
the bye-laws of the Corporation of Madras.
No. 1022/1989
26.9.89
MEMBER SECRETARY
MADRAS METROPOLITAN
CORPORATION
MADRAS